

DAILY TECHNICAL REPORT

06 May 2016

EUR / USD

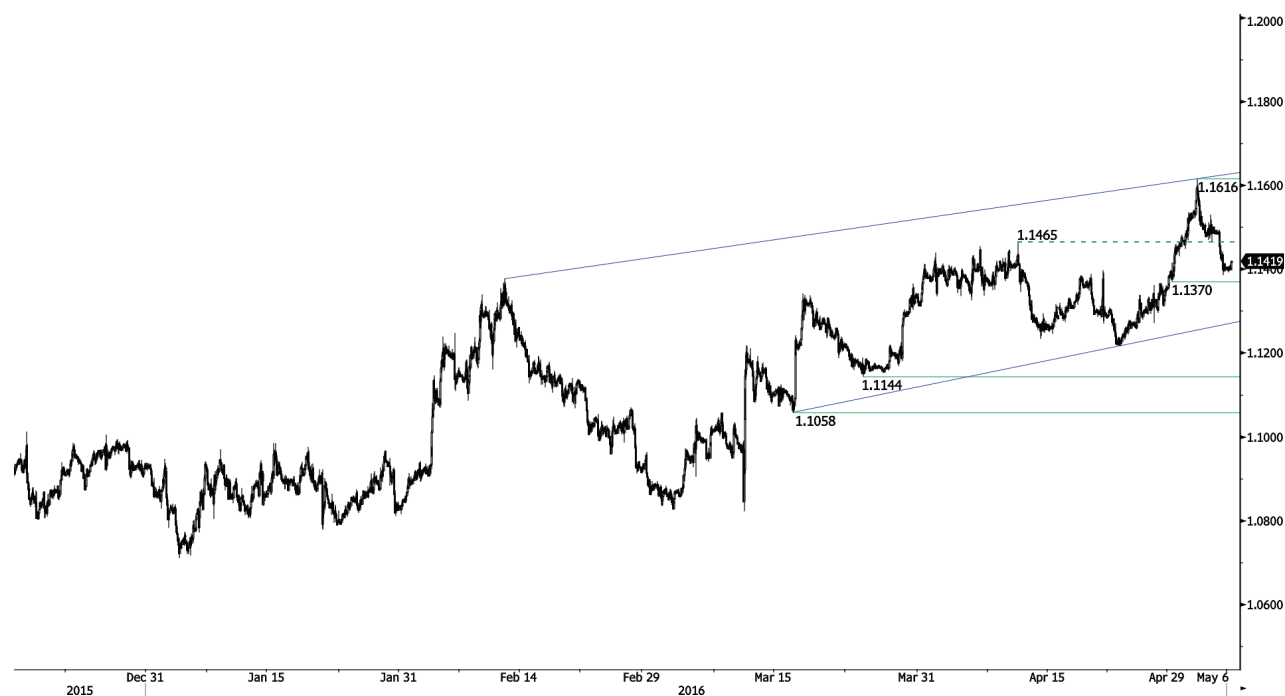

Bearish retracement continues.

- EUR/USD keeps on moving lower after the sharp recent upward move. Hourly resistance is given at 1.1616 (12/04/2016 high) while hourly support is located at 1.1370 (29/04/2016 low). Stronger support can be found at 1.1144 (24/03/2016 low). Expected to show further increase within the uptrend channel.

- In the longer term, the technical structure favours a bearish bias as long as resistance at 1.1746 (holds. Key resistance is located at 1.1640 (11/11/2005 low). The current technical appreciation implies a gradual increase.

Yann Queleonn | Market Strategist
e-mail: yann.queleonn@swissquote.ch

GBP / USD



Weakening.

- GBP/USD weakens after the lost of two figures earlier this week. Hourly support is given at 1.4444 (05/05/2016 low). Hourly resistance is given at 1.4770 (03/05/2016 high). Stronger resistance is given at 1.4969 (27/12/2016 high). Expected to show further consolidation before entering into another upside move.

- The long-term technical pattern is negative and favours a further decline towards key support at 1.3503 (23/01/2009 low), as long as prices remain below the resistance at 1.5340/64 (04/11/2015 low see also the 200 day moving average). However, the general oversold conditions and the recent pick-up in buying interest pave the way for a rebound.

Yann Queleonn | Market Strategist
e-mail: yann.queleonn@swissquote.ch

USD / JPY



Bullish pressures are fading.

- USD/JPY's bullish retracement seems now to stop. Hourly resistance is given at 107.50 (05/05/2016). Stronger resistance can be found at 111.88 (28/04/2016 high). Hourly support lies at 105.55 (03/05/2016 low). Expected to show further weakening.
- We favour a long-term bearish bias. Support at 105.23 (15/10/2014 low) is on target. A gradual rise towards the major resistance at 135.15 (01/02/2002 high) seems now less likely. Another key support can be found at 105.23 (15/10/2014 low).

Yann Queleonn | Market Strategist
e-mail: yann.queleonn@swissquote.ch

USD / CHF



Stronger volatility.

- USD/CHF is clearly oriented downwards on the medium-term and has broken multiple supports. Yet, the pair has surged back towards hourly 0.9700. Hourly resistance can be found at 0.9697 (05/05/2016). Hourly support is given at 0.9444 (03/05/2016 low). Expected to show further weakening as the medium-term momentum should prevail.

- In the long-term, the pair is setting highs since mid-2015. Key support can be found 0.8986 (30/01/2015 low). The technical structure favours a long term bullish bias.

Yann Queleonn | Market Strategist
e-mail: yann.queleonn@swissquote.ch

USD / CAD



Targeting downtrend channel.

- USD/CAD's bearish momentum is still on despite ongoing bullish retracement. Hourly support is given at 1.2786 (05/05/2016 low) while hourly resistance can be found around 1.2900 (downtrend channel). The volatility is increasing again. Expected to show continued weakness..
- In the longer term, the pair is now trading well below the 200-day moving average. Strong resistance is given at 1.4948 (21/03/2003 high). Stronger support can be found at 1.1731 (06/01/2015 low).

Yann Queleonn | Market Strategist
e-mail: yann.queleonn@swissquote.ch

AUD / USD

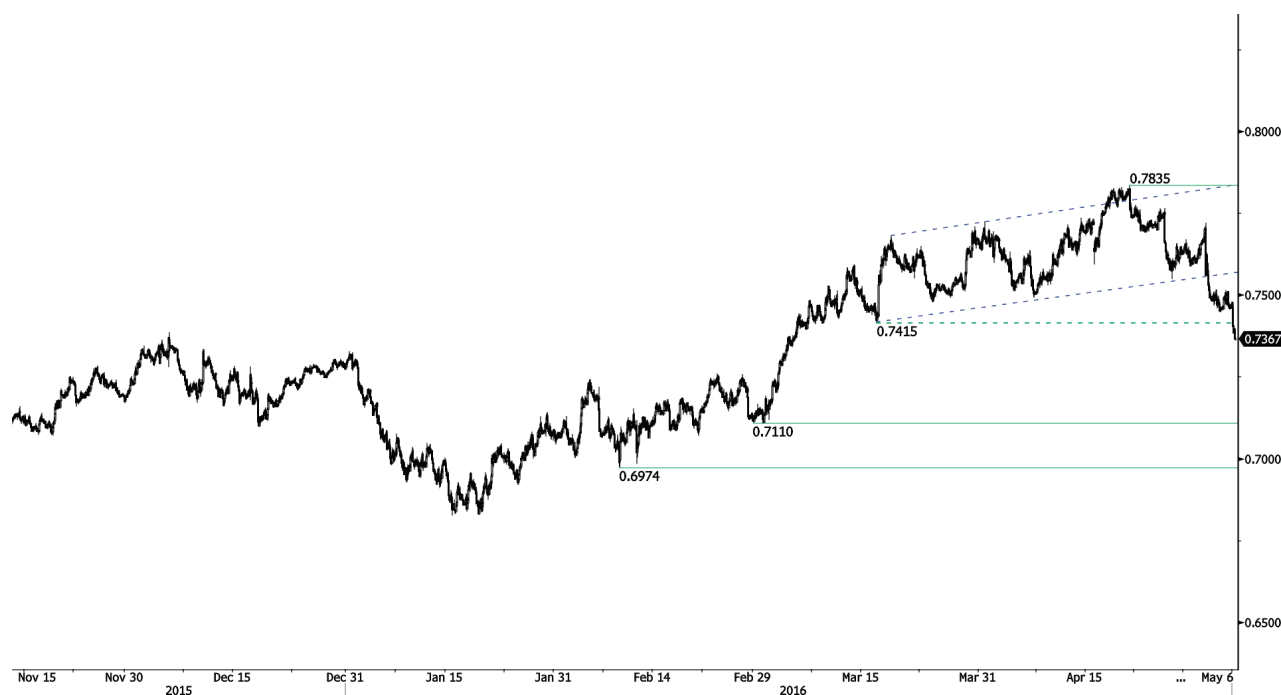

Bearish momentum is growing.

- AUD/USD has broken support at 0.7415 (16/03/2016 low) which confirm growing bearish pressures. Strong daily support is given at 0.7110 (29/10/2016 low). Hourly resistance can be found at 0.7514 (05/05/2016 high). Expected to show further decline in the short-term.

- In the long-term, we are waiting for further signs that the current downtrend is ending. Key supports stand at 0.6009 (31/10/2008 low) . A break of the key resistance at 0.8295 (15/01/2015 high) is needed to invalidate our long-term bearish view. In addition, we still note that the pair is now above the 200-dma which confirms our view that buying pressures are increasing.

Yann Queleonn | Market Strategist
e-mail: yann.queleonn@swissquote.ch

EUR / CHF



Approaching resistance at 1.1061.

- EUR/CHF has finally erased 1.1000. Hourly resistance can be found at 1.1061 (17/02/2016 high) while hourly support lies at 1.0955 (29/04/2016 low). Stronger support is given at 1.0863 (23/03/2016 low). Expected to break resistance at 1.1061 in the very-short term.

- In the longer term, the technical structure remains positive. Resistance can be found at 1.1200 (04/02/2015 high). Yet, the ECB's QE programme is likely to cause persistent selling pressures on the euro, which should weigh on EUR/CHF. Supports can be found at 1.0184 (28/01/2015 low) and 1.0082 (27/01/2015 low).

Yann Queleonn | Market Strategist
e-mail: yann.queleonn@swissquote.ch

EUR / JPY



Targeting long-term downtrend channel.

• EUR/JPY is still consolidating after recent strong moves. Hourly support can be found at 121.60 (29/04/2016 low) and hourly resistance is given at 123.52 (intraday high). Expected to show continued weakness in the short-term.

• In the longer term, the technical structure validates a medium-term succession of lower highs and lower lows. As a result, the resistance at 149.78 (08/12/2014 high) has likely marked the end of the rise that started in July 2012. Strong support is given at 118.73 (25/02/2013 low). A key resistance can be found at 141.06 (04/06/2015 high).

Yann Queleonn | Market Strategist
e-mail: yann.queleonn@swissquote.ch

EUR / GBP



Ready to move towards 0.8000.

- EUR/GBP keeps on bouncing back from the lower bound of the uptrend channel. For the time being, medium-term upside momentum prevails. Hourly resistance can be found at 0.7988 (18/04/2016 high). Hourly support can be found at 0.7822 (02/05/2016 low). Expected to reach resistance area at 0.8000 within the next few weeks.

- In the long-term, the pair is currently recovering from recent lows in 2015. The technical structure suggests a growing upside momentum. The pair is trading well above its 200 DMA. Strong resistance can be found at 0.8815 (25/02/2013 high).

Yann Queleonn | Market Strategist
e-mail: yann.queleonn@swissquote.ch

GOLD (in USD)



Short-term bearish.

- Gold is still consolidating after exiting the short-term uptrend channel. Resistance is given at 1303 (02/05/2016 high). Support is given at 1269 (05/05/2016 low). Expected to show a reversal move towards 1300.

- In the long-term, the technical structure suggests that there is a growing upside momentum. A break of 1392 (17/03/2014) is necessary to confirm it. A major support can be found at 1045 (05/02/2010 low).

Yann Queleonn | Market Strategist
e-mail: yann.queleonn@swissquote.ch

SILVER (in USD)



Sideways price action.

- Silver's momentum is clearly positive despite ongoing retracement. Daily resistance is given at 18.00 (02/05/2015 high) while hourly support can be found at 17.24 (04/05/2016 low). Expected to see further monitoring of the resistance at 18.00.

- In the long-term, the break of the major support area between 18.64 (30/05/2014 low) and 18.22 (28/06/2013 low) confirms an underlying downtrend. Strong support can be found at 11.75 (20/04/2009). A key resistance stands at 18.89 (16/09/2014 high).

Yann Queleonn | Market Strategist
e-mail: yann.queleonn@swissquote.ch

Crude Oil (in USD)



Entering a range-bound pattern.

- Crude oil is now moving sideways. Yet, the pair is still within a medium-term uptrend channel which is clearly bullish. Hourly support can be found at 42.50 (26/04/2016 low) while resistance lies at 46.78 (29/04/2016 low). The technical structure suggests a further consolidation of the commodity.

- In the long-term, crude oil is on a sharp decline but is now showing some strong signs of recovery. Strong support lies at 24.82 (13/11/2002) while strong support can be found at 50.96 (10/09/2015 high). Crude oil is holding above its 200-Day Moving Average. Crude oil should recover during this year.

Yann Quelenn | Market Strategist
e-mail: yann.quelenn@swissquote.ch

DISCLAIMER

While every effort has been made to ensure that the data quoted and used for the research behind this document is reliable, there is no guarantee that it is correct, and Swissquote Bank and its subsidiaries can accept no liability whatsoever in respect of any errors or omissions, or regarding the accuracy, completeness or reliability of the information contained herein. This document does not constitute a recommendation to sell and/or buy any financial products and is not to be considered as a solicitation and/or an offer to enter into any transaction. This document is a piece of economic research and is not intended to constitute investment advice, nor to solicit dealing in securities or in any other kind of investments.

Although every investment involves some degree of risk, the risk of loss trading off-exchange forex contracts can be substantial. Therefore if you are considering trading in this market, you should be aware of the risks associated with this product so you can make an informed decision prior to investing. The material presented here is not to be construed as trading advice or strategy. Swissquote Bank makes a strong effort to use reliable, expansive information, but we make no representation that it is accurate or complete. In addition, we have no obligation to notify you when opinions or data in this material change. Any prices stated in this report are for information purposes only and do not represent valuations for individual securities or other instruments.

This report is for distribution only under such circumstances as may be permitted by applicable law. Nothing in this report constitutes a representation that any investment strategy or recommendation contained herein is suitable or appropriate to a recipient's individual circumstances or otherwise constitutes a personal recommendation. It is published solely for information purposes, it does not constitute an advertisement and is not to be construed as a solicitation or an offer to buy or sell any securities or related financial instruments in any jurisdiction. No representation or warranty, either express or implied, is provided in relation to the accuracy, completeness or reliability of the information contained herein, except with respect to information concerning Swissquote Bank, its subsidiaries and affiliates, nor is it intended to be a complete statement or summary of the securities, markets or developments referred to in the report. Swissquote Bank does not undertake that investors will obtain profits, nor will it share with investors any investment profits nor accept any liability for any investment losses. Investments involve risks and investors should exercise prudence in making their investment decisions. The report should not be regarded by recipients as a substitute for the exercise of their own judgment. Any opinions expressed in this report are for information purpose only and are subject to change without notice and may differ or be contrary to opinions expressed by other business areas or groups of Swissquote Bank as a result of using different assumptions and criteria. Swissquote Bank shall not be bound or liable for any transaction, result, gain or loss, based on this report, in whole or in part.

Research will initiate, update and cease coverage solely at the discretion of Swissquote Bank Strategy Desk. The analysis contained herein is based on numerous assumptions. Different assumptions could result in materially different results. The analyst(s) responsible for the preparation of this report may interact with trading desk personnel, sales personnel and other constituencies for the purpose of gathering, synthesizing and interpreting market information. Swissquote Bank is under no obligation to update or keep current the information contained herein and not liable for any result, gain or loss, based on this information, in whole or in part.

Swissquote Bank specifically prohibits the redistribution of this material in whole or in part without the written permission of Swissquote Bank and Swissquote Bank accepts no liability whatsoever for the actions of third parties in this respect. © Swissquote Bank 2014. All rights reserved.