

DAILY TECHNICAL REPORT

26 October 2015

EUR / USD



Bouncing back.

- EUR/USD has declined sharply and is now bouncing back after breaking 1.1000. Hourly resistance is given at 1.1387 (20/10/2015 low). Stronger resistance can be found at 1.1561 (26/08/2015 low). Expected retracement of the pair.

- Since March 2015, the pair is improving. Key supports can be found at 1.0458 (16/03/2015 low) and 1.0000 (psychological support). The technical structure favours an eventual break higher. Strong resistance is given at 1.1871(12/01/2015)

Yann Quelell | Market Strategist
 e-mail: yann.quelell@swissquote.ch

GBP / USD

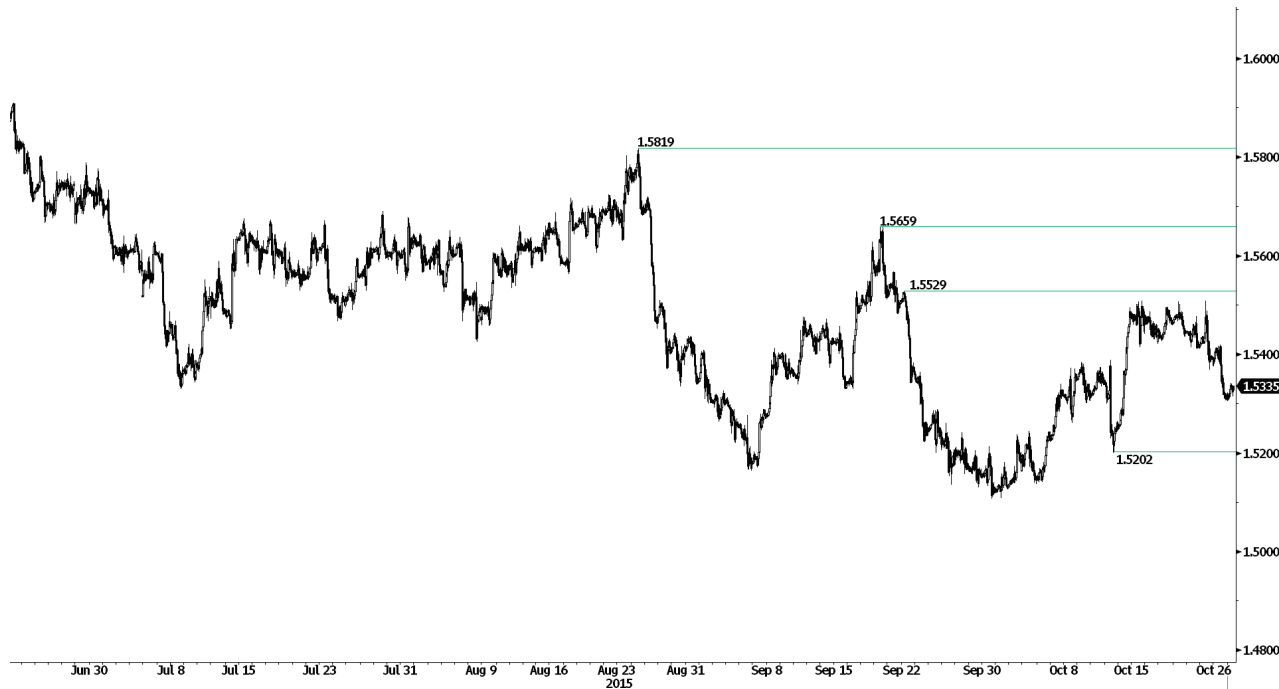

Pausing.

- GBP/USD is consolidating. Support lies at 1.5202 (13/10/2015 low) and hourly resistance can be found at 1.5529 (18/09/2015 high). A long as prices remain in this range, there is no clear mid-term momentum. Expected increase towards resistance at 1.5529.
- In the longer term, the technical structure looks like a recovery as long as support given at 1.5089 stands. A full retracement of the 2013-2014 rise is expected.

Yann Quelell | Market Strategist
 e-mail: yann.quelell@swissquote.ch

USD / JPY

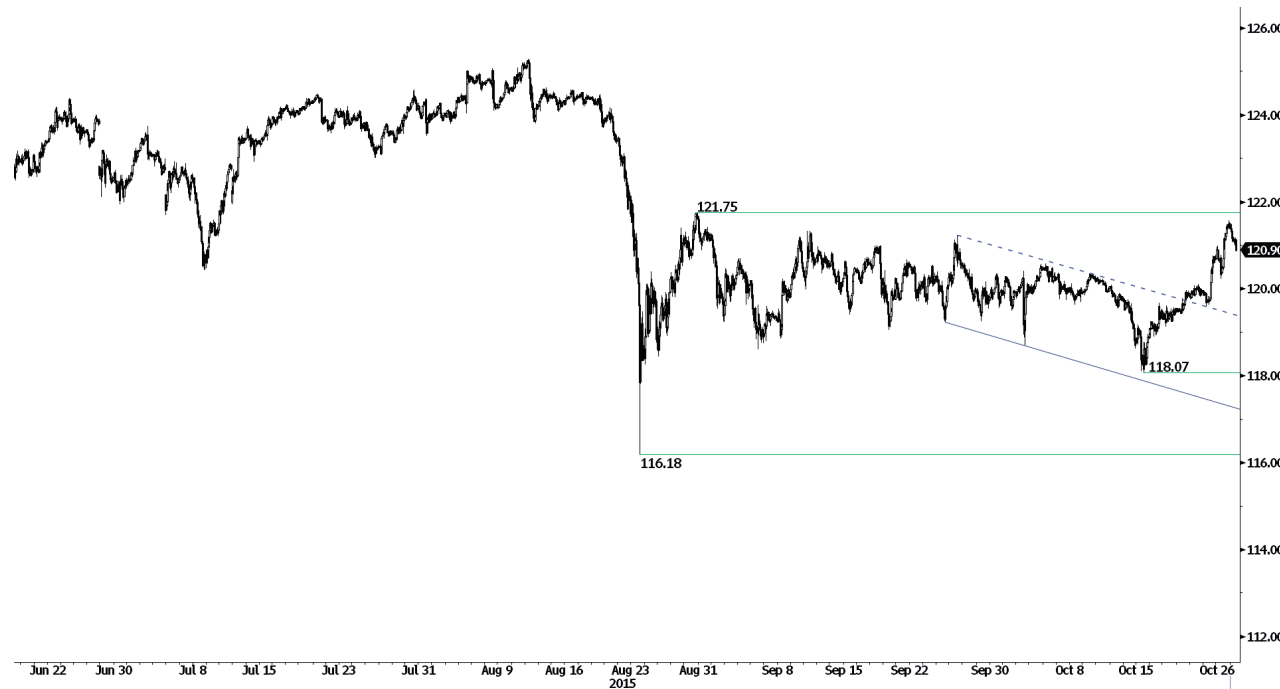

Failed to target resistance at 121.75.

- USD/JPY is bouncing back. The pair is now targeting strong resistance is given at 121.75 (28/08/2015 high). Hourly support still lies at found at 118.07 (15/10/2015 low).
- A long-term bullish bias is favored as long as the strong support at 115.57 (16/12/2014 low) holds. A gradual rise towards the major resistance at 135.15 (01/02/2002 high) is favored. A key support can be found at 116.18 (24/08/2015 low).

Yann Quelell | Market Strategist
 e-mail: yann.quelell@swissquote.ch

USD / CHF

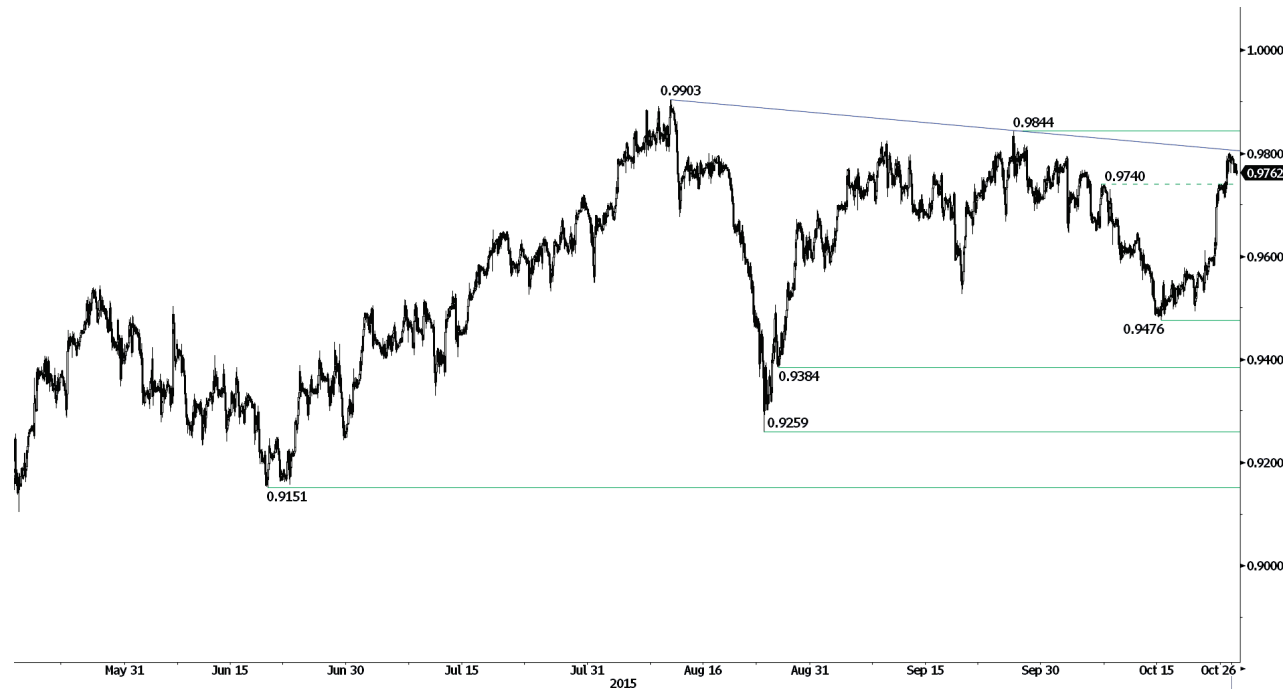

Breaking resistance at 0.9740.

- USD/CHF has broken resistance at 0.9740 (07/10/2015 low) before bouncing back on the resistance implied by the downward trend-line. Hourly support is given at 0.9476 (15/10/2015 low). Further bouncing is expected.
- In the long-term, the pair has broken resistance at 0.9448 suggesting the end of the downtrend. This reinstates the bullish trend. Key support can be found 0.8986 (30/01/2015 low).

Yann Queenn | Market Strategist
 e-mail: yann.queenn@swissquote.ch

USD / CAD



Short-term bullish.

- USD/CAD's momentum has shifted to positive as hourly resistance at 1.3080 (13/10/2015 low) has been broken. Hourly support is given at 1.2832 (15/10/2015 low). Expected continued consolidation of the pair before targeting 1.3200.
- In the longer term, the break of the key resistance at 1.3065 (13/03/2009 high) has indicated increasing buying pressures, which favours further medium-term strengthening. Support can be found at 1.1731 (06/01/2015 low).

Yann Quelell | Market Strategist
 e-mail: yann.quelell@swissquote.ch

AUD / USD



Trading in range.

- AUD/USD remains in a short-term downside momentum. The very short-term technical structure is negative. A break of the hourly support at 0.7165 is needed to confirm the underlying trend. Stronger support lies at 0.6893 (04/09/2015 low). Expected to show continued weakness.
- In the long-term, there is no sign to suggest the end of the current downtrend. Key supports stand at 0.6009 (31/10/2008 low) . A break of the key resistance at 0.8295 (15/01/2015 high) is needed to invalidate our long-term bearish view. In addition, we still note that the pair remains well below the 200-dma which confirms selling pressures.

Yann Quelell | Market Strategist
 e-mail: yann.quelell@swissquote.ch

GBP / JPY

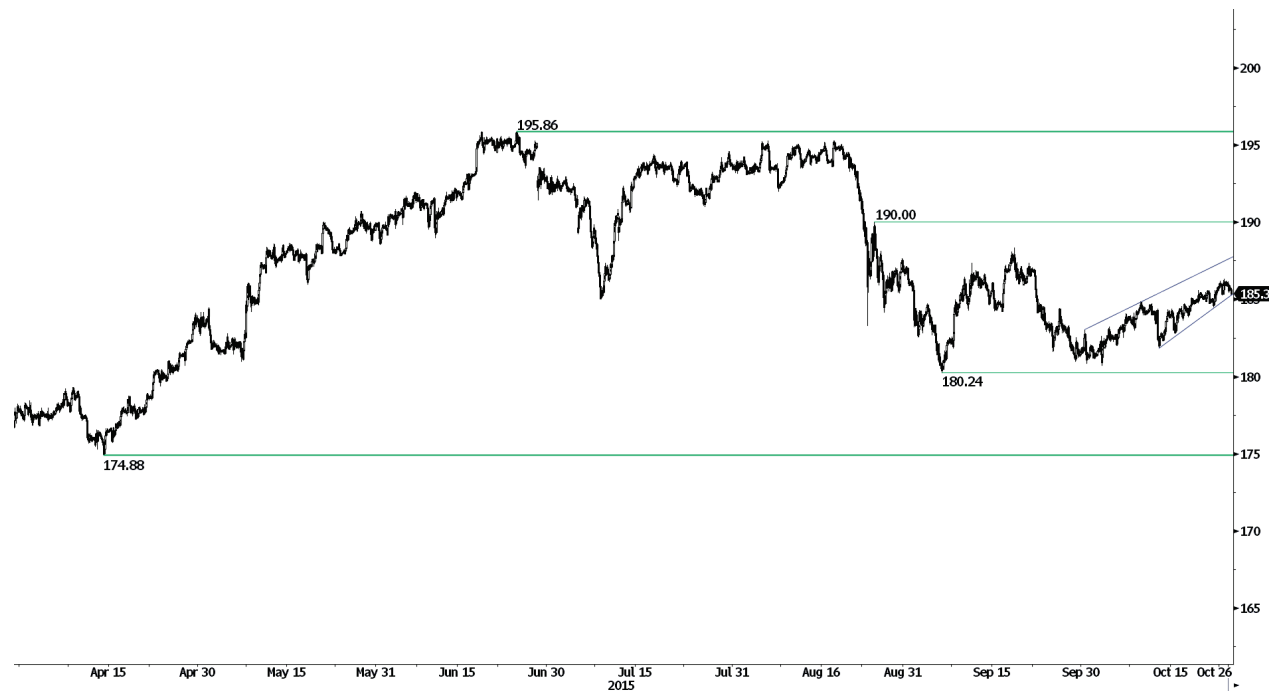

Riding short-term uptrend channel.

- GBP/JPY is still moving higher, but at a slower pace. Hourly support can be found at 180.24 (04/09/2015 low). However, there is no clear mid-term momentum. Expected to show the end of this short-term bullish move.
- In the long-term, the lack of any medium-term bearish reversal pattern favours a bullish bias. The successful test of the strong support at 175.51 (03/02/2015 low) signals persistent buying interest. Key resistances stand at 197.45 (26/09/2008 high). A major support area can be found between 169.51 (11/04/2014 low) and 167.78 (18/03/2014 low).

Yann Quelell | Market Strategist
 e-mail: yann.quelell@swissquote.ch

EUR / JPY



Fading on the 50% Fibonacci retracement.

- EUR/JPY is now pausing on the 50% Fibonacci retracement. Hourly resistance is located at 137.45 (17/09/2015 high) and hourly support lies at 132.23 (04/09/2015 low). Expected consolidation.

- In the longer term, the break of the support at 130.15 validates a medium-term succession of lower highs and lower lows. As a result, the resistance at 149.78 (08/12/2014 high) has likely marked the end of the rise that started in July 2012. Key supports stand at 124.97 (13/06/2013 low) and 118.73 (25/02/2013 low). A key resistance can be found at 141.06 (04/06/2015 high).

Yann Quelell | Market Strategist
e-mail: yann.quelell@swissquote.ch

EUR / GBP

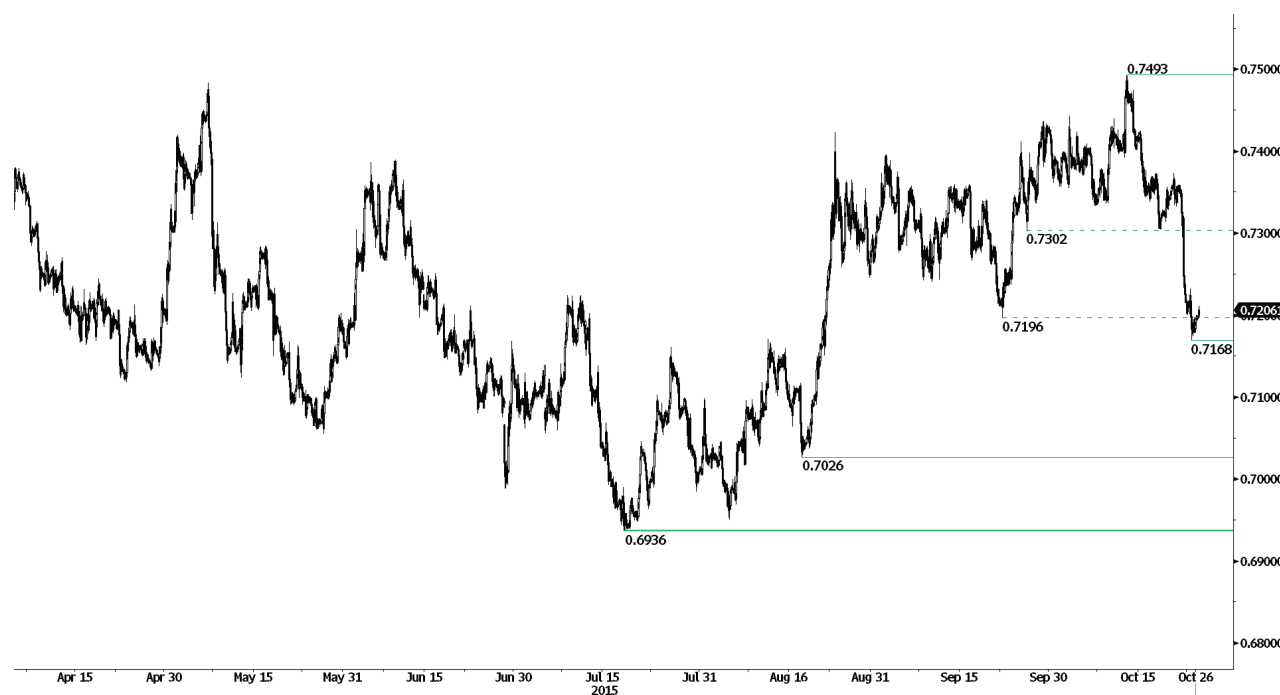

Consolidating.

- EUR/GBP has declined sharply and has broken hourly support at 0.7196 (22/09/2015 low). The pair has bounced back on support at 0.7168 (23/10/2015 low). Expected further bounce.

- In the long-term, prices are in an underlying declining trend. The general oversold conditions suggest a limited medium-term downside potential. A key resistance lies at 0.7592 (03/02/2015 high).

Yann Quelell | Market Strategist
e-mail: yann.quelell@swissquote.ch

EUR / CHF



Breaking support at 1.0783.

- EUR/CHF is pushing lower. The mid-term momentum is negative. Hourly support lies at 1.0733(16/10/2015 low). Hourly resistance can be found at 1.0982 (25/08/2015 high). Expected to show continued weakness.

- The EUR/CHF is digesting its 15 January sharp decline. A key resistance stands at 1.1002 (02/09/2011 low). The ECB's QE programme is likely to cause persistent selling pressures on the euro, which should weigh on EUR/CHF. Supports can be found at 1.0184 (28/01/2015 low) and 1.0082 (27/01/2015 low).

Yann Quelell | Market Strategist
 e-mail: yann.quelell@swissquote.ch

GOLD



Short-term bearish.

- Gold has consolidated lower but the short-term technical structure is negative. Hourly resistance is given at 1205 (18/06/2015 high). Hourly support can be found at 1093 (12/08/2015 low). Expected to show continued weakness.
- In the long-term, the underlying downtrend (see declining channel) continues to favour a bearish bias. Although the key support at 1132 (07/11/2014 low) has been broken, a break of the resistance at 1223 is needed to suggest something more than a temporary rebound. A major support can be found at 1045 (05/02/2010 low).

Yann Quelell | Market Strategist
 e-mail: yann.quelell@swissquote.ch

SILVER (in USD)



Failed to challenge resistance at 16.27.

- Silver is moving sideways. The pair is gaining enough traction to target resistance at 16.27 (22/06/2015 high). Hourly support is given at 15.40 (08/10/2015 low). Expected to show continued consolidation before pushing higher.
- In the long-term, the break of the major support area between 18.64 (30/05/2014 low) and 18.22 (28/06/2013 low) confirms an underlying downtrend. The strong support at 14.66 (05/02/2010 low) has been broken and prices have then consolidated. A key resistance stands at 18.89 (16/09/2014 high).

Yann Quelell | Market Strategist
 e-mail: yann.quelell@swissquote.ch

DISCLAIMER

While every effort has been made to ensure that the data quoted and used for the research behind this document is reliable, there is no guarantee that it is correct, and Swissquote Bank and its subsidiaries can accept no liability whatsoever in respect of any errors or omissions, or regarding the accuracy, completeness or reliability of the information contained herein. This document does not constitute a recommendation to sell and/or buy any financial products and is not to be considered as a solicitation and/or an offer to enter into any transaction. This document is a piece of economic research and is not intended to constitute investment advice, nor to solicit dealing in securities or in any other kind of investments.

Although every investment involves some degree of risk, the risk of loss trading off-exchange forex contracts can be substantial. Therefore if you are considering trading in this market, you should be aware of the risks associated with this product so you can make an informed decision prior to investing. The material presented here is not to be construed as trading advice or strategy. Swissquote Bank makes a strong effort to use reliable, expansive information, but we make no representation that it is accurate or complete. In addition, we have no obligation to notify you when opinions or data in this material change. Any prices stated in this report are for information purposes only and do not represent valuations for individual securities or other instruments.

This report is for distribution only under such circumstances as may be permitted by applicable law. Nothing in this report constitutes a representation that any investment strategy or recommendation contained herein is suitable or appropriate to a recipient's individual circumstances or otherwise constitutes a personal recommendation. It is published solely for information purposes, it does not constitute an advertisement and is not to be construed as a solicitation or an offer to buy or sell any securities or related financial instruments in any jurisdiction. No representation or warranty, either express or implied, is provided in relation to the accuracy, completeness or reliability of the information contained herein, except with respect to information concerning Swissquote Bank, its subsidiaries and affiliates, nor is it intended to be a complete statement or summary of the securities, markets or developments referred to in the report. Swissquote Bank does not undertake that investors will obtain profits, nor will it share with investors any investment profits nor accept any liability for any investment losses. Investments involve risks and investors should exercise prudence in making their investment decisions. The report should not be regarded by recipients as a substitute for the exercise of their own judgment. Any opinions expressed in this report are for information purpose only and are subject to change without notice and may differ or be contrary to opinions expressed by other business areas or groups of Swissquote Bank as a result of using different assumptions and criteria. Swissquote Bank shall not be bound or liable for any transaction, result, gain or loss, based on this report, in whole or in part.

Research will initiate, update and cease coverage solely at the discretion of Swissquote Bank Strategy Desk. The analysis contained herein is based on numerous assumptions. Different assumptions could result in materially different results. The analyst(s) responsible for the preparation of this report may interact with trading desk personnel, sales personnel and other constituencies for the purpose of gathering, synthesizing and interpreting market information. Swissquote Bank is under no obligation to update or keep current the information contained herein and not liable for any result, gain or loss, based on this information, in whole or in part.

Swissquote Bank specifically prohibits the redistribution of this material in whole or in part without the written permission of Swissquote Bank and Swissquote Bank accepts no liability whatsoever for the actions of third parties in this respect. © Swissquote Bank 2014. All rights reserved.