

# DAILY TECHNICAL REPORT

12 April 2016

EUR / USD



**Fruther consolidation.**

- EUR/USD is moving within a horizontal range defined by the key support area between 1.1339 (06/04/2016 low) and resistance at 1.1454 (07/04/2016 high). Stronger support is located a 1.1058 (16/03/2016 low). Expected to show further range-bound pattern.
- In the longer term, the technical structure favours a bearish bias as long as resistance at 1.1746 ( holds. Key resistance is located at 1.1640 (11/11/2005 low). The current technical appreciation implies a gradual increase.

Peter Rosenstreich | Head of Market Strategy  
 e-mail: Peter.Rosenstreich@swissquote.ch

**GBP / USD**

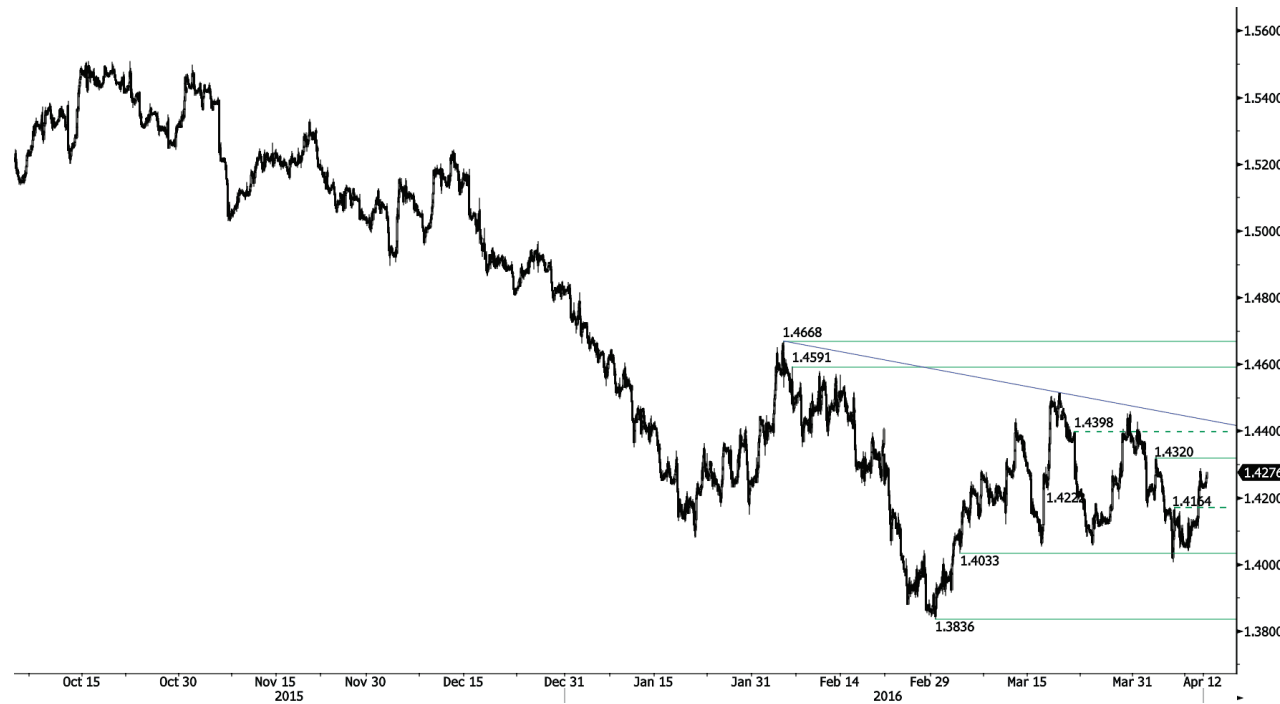

**Pushing higher.**

- GBP/USD is grinding higher. Hourly supports at 1.4171 (01/04/2016 low) and at 1.4033 (03/03/2016 low) have been broken. The short-term technical structure is positive as long as the hourly support at 1.4108 (08/04/2016 range low) holds. Hourly resistance is given at 1.4320 (04/04/2016 high). Expected to show further bullish momentum.
- The long-term technical pattern is negative and favours a further decline towards key support at 1.3503 (23/01/2009 low), as long as prices remain below the resistance at 1.5340/64 (04/11/2015 low see also the 200 day moving average). However, the general oversold conditions and the recent pick-up in buying interest pave the way for a rebound.

Peter Rosenstreich | Head of Market Strategy  
 e-mail: Peter.Rosenstreich@swissquote.ch

**USD / JPY**

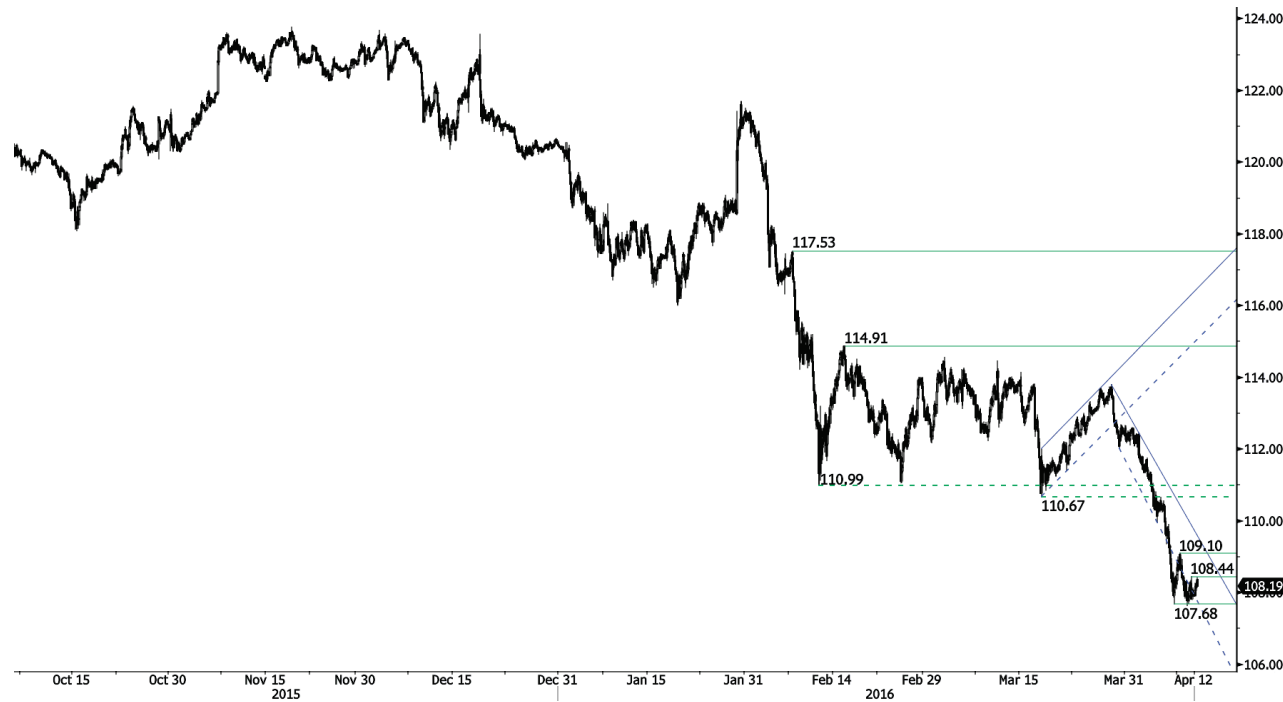

**Range trading.**

- USD/JPY has reverse and is challenging range resistance area 107.61 (11/04/2016 high). A break of the resistance at 109.10 (08/04/2016 low) is needed to signal weakening short-term selling pressures. Hourly support can be located at 107.68 (07/04/2016 low). Expected to further weaken.
- We favour a long-term bearish bias. Support at 105.23 (15/10/2014 low) is on target. A gradual rise towards the major resistance at 135.15 (01/02/2002 high) seems now less likely. Another key support can be found at 105.23 (15/10/2014 low).

Peter Rosenstreich | Head of Market Strategy  
 e-mail: Peter.Rosenstreich@swissquote.ch

USD / CHF



**Further selling pressure.**

- USD/CHF has managed to close above its key trendline support at 0.9522 (16/04/2013 low). Hourly support can be found at 0.9510/22 (declining trendline & intraday low). Resistance is located at 0.9582 (11/04/2016 high) then 0.9622 (06/04/2016 high). Expected to show further bearish consolidation.

- In the long-term, the pair is setting highs since mid-2015. Key support can be found 0.8986 (30/01/2015 low). The technical structure favours a long term bullish bias.

Peter Rosenstreich | Head of Market Strategy  
 e-mail: Peter.Rosenstreich@swissquote.ch

USD / CAD



Heading lower.

- USD/CAD has broken the rising trendline support at 1.3195, confirming a persistent underlying downtrend. Support can be found at 1.2800 (declining trendline floor). Hourly resistance is given at 1.3005 (11/04/2016 high). Expected to weaken further lower on support implied by the lower bound of the downtrend channel.
- In the longer term, the break of the key support at 1.2832 (15/10/2015) would indicate increasing selling. Strong resistance is given at 1.4948 (21/03/2003 high). Stronger support can be found at 1.1731 (06/01/2015 low).

Peter Rosenstreich | Head of Market Strategy  
 e-mail: Peter.Rosenstreich@swissquote.ch

**AUD / USD**



**Rebound gaining momentum.**

- AUD/USD recovery bounce is gaining strength. Resistance can be found at 0.7635/40 (07/04/2016 high) then 0.7723 (31/03/2016 high). Hourly support is given at 0.7555 (rising trendline) then 0.7415 (16/03/2016 low). Buying pressures remain nonetheless important as long as the pair remains above 0.7415.

- In the long-term, we are waiting for further signs that the current downtrend is ending. Key supports stand at 0.6009 (31/10/2008 low) . A break of the key resistance at 0.8295 (15/01/2015 high) is needed to invalidate our long-term bearish view. In addition, we still note that the pair is now above the 200-dma which confirms our view that buying pressures are increasing.

Peter Rosenstreich | Head of Market Strategy  
 e-mail: Peter.Rosenstreich@swissquote.ch

EUR / CHF

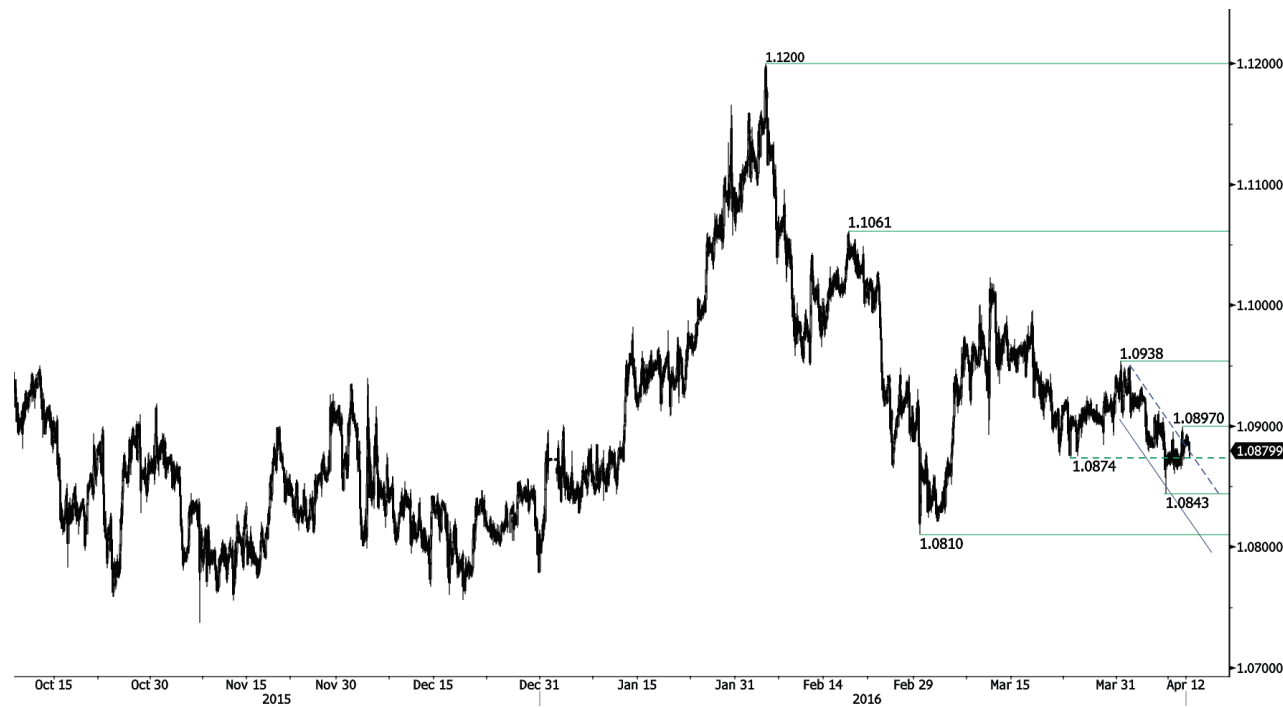

**Choppy trading.**

- EUR/CHF bouncing. Hourly support can be found at 1.0863 (23/03/2016 low) while hourly resistance is given at 1.1940 (08/04/2016 high). Expected to show deeper weakness.
- In the longer term, the technical structure remains positive. Resistance can be found at 1.1200 (04/02/2015 high). Yet, the ECB's QE programme is likely to cause persistent selling pressures on the euro, which should weigh on EUR/CHF. Supports can be found at 1.0184 (28/01/2015 low) and 1.0082 (27/01/2015 low).

Peter Rosenstreich | Head of Market Strategy  
 e-mail: Peter.Rosenstreich@swissquote.ch



EUR / JPY

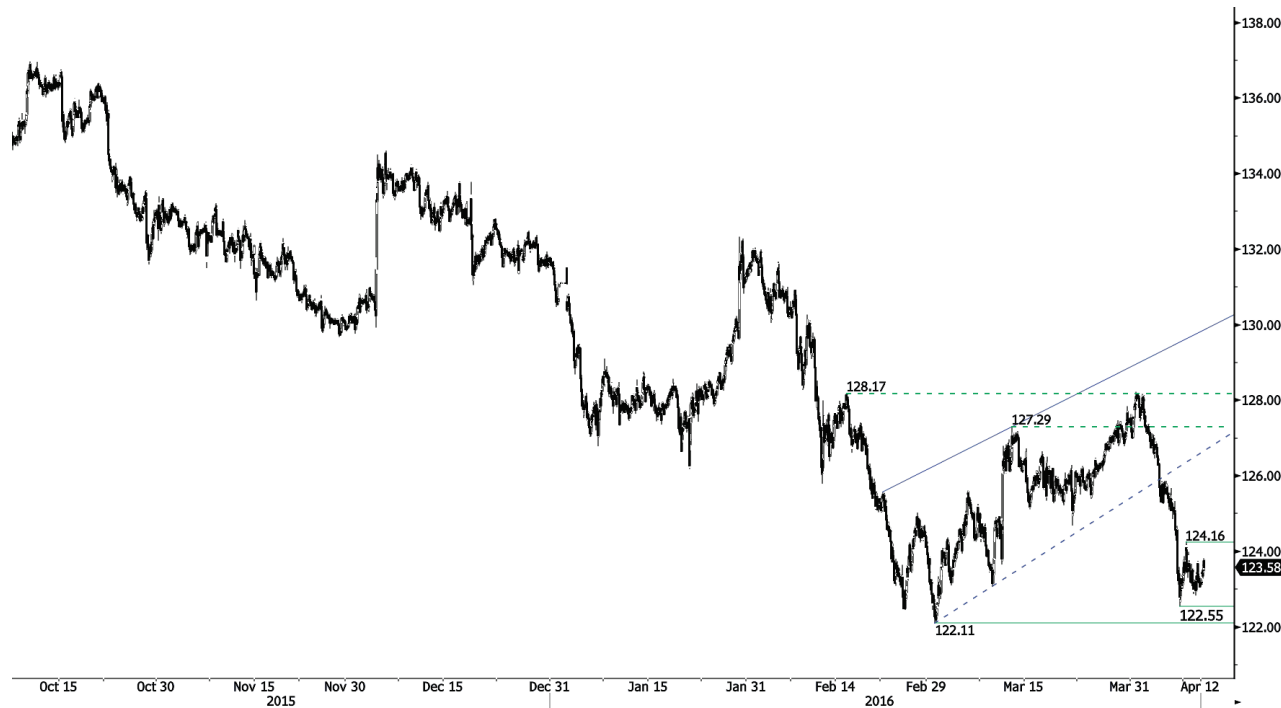

**Choppy range trading.**

- EUR/JPY buying pressure recovery quickly but pair remains in a tight range. Support is located at 122.57 (07/04/2016 low) then stronger support at 122.11 (01/03/2016 low). Hourly resistance can be found at 124.67 (07/04/2016 reaction high). Expected to show further range trading.

- In the longer term, the technical structure validates a medium-term succession of lower highs and lower lows. As a result, the resistance at 149.78 (08/12/2014 high) has likely marked the end of the rise that started in July 2012. Strong support is given at 118.73 (25/02/2013 low). A key resistance can be found at 141.06 (04/06/2015 high).

Peter Rosenstreich | Head of Market Strategy  
 e-mail: Peter.Rosenstreich@swissquote.ch

**EUR / GBP**

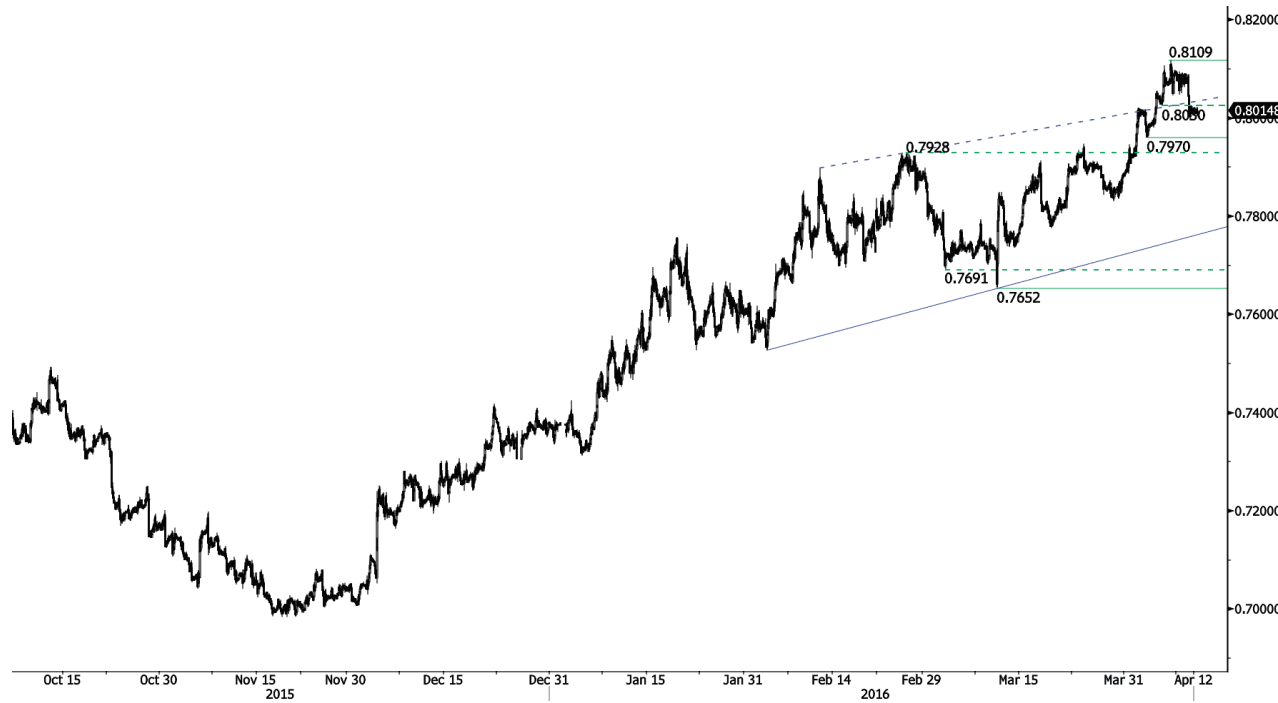

**Weakening towards support at 0.7970.**

- EUR/GBP has weakened near the resistance at 0.8109, breaking the hourly support at 0.8030. Hourly support can be found at 0.7960 (04/04/2016 low). Hourly resistances for a short-term bounce can be found at 0.8109 (07/04/2016 high).
- In the long-term, the pair is currently recovering from recent lows in 2015. The technical structure suggests a growing upside momentum. The pair is trading well above its 200 DMA. Strong resistance can be found at 0.8815 (25/02/2013 high).

Peter Rosenstreich | Head of Market Strategy  
 e-mail: Peter.Rosenstreich@swissquote.ch

**GOLD (in USD)**

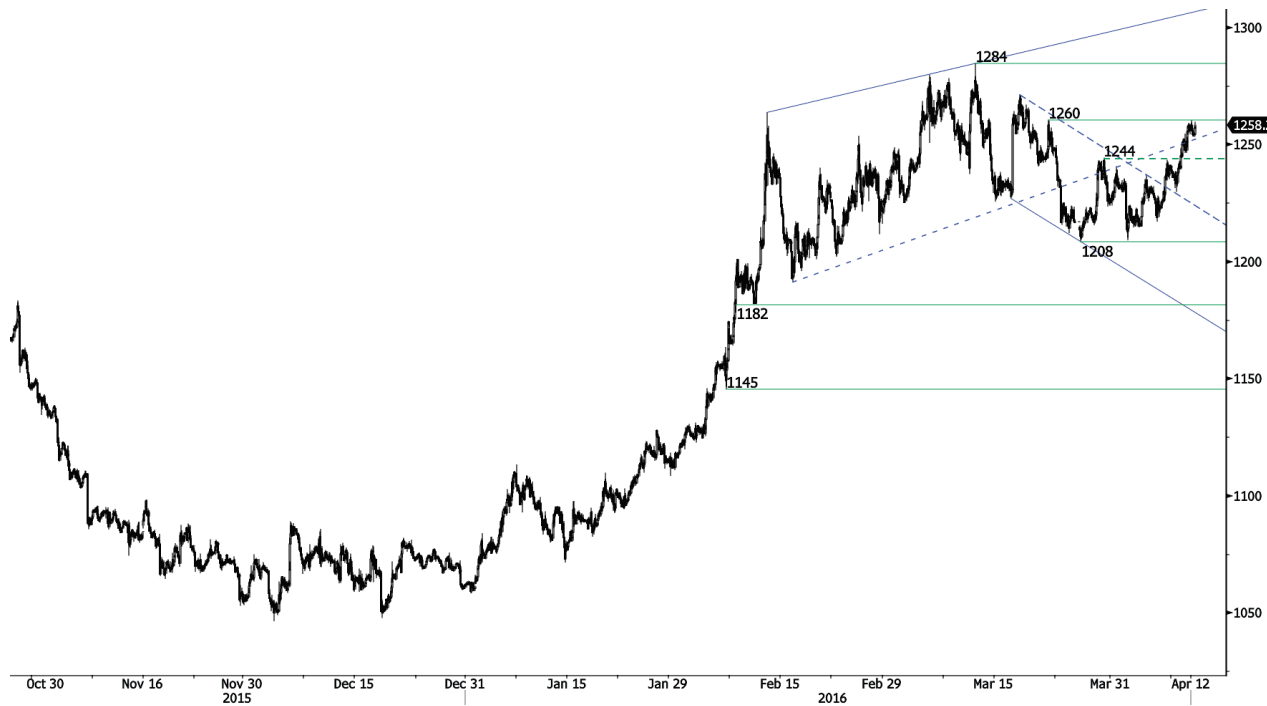

**Buying interest visible.**

- Gold has broken the resistance at 1244 confirming an underlying bullish momentum. Support is given at 1244 (30/03/2016 high) then 1208 (28/03/2016). Resistance is given at 1260 (22/03/2016 high). A break of support at 1182 (08/02/2016 low) is necessary to confirm a reversal in bullish trend.
- In the long-term, the technical structure suggests that there is a growing upside momentum. A break of 1392 (17/03/2014) is necessary to confirm it. A major support can be found at 1045 (05/02/2010 low).

Peter Rosenstreich | Head of Market Strategy  
 e-mail: Peter.Rosenstreich@swissquote.ch

**SILVER (in USD)**



**Pause after sharply bounce.**

- Silver is moving above resistance at 15.53 at 15.13 (31/03/2016 high), suggesting pickup in buying interest. Resistance is given at 16.01 (22/03/2016 high) while support can be found at 14.79 (01/04/2016 low). Expected to see further bullish momentum as selling pressures do not seem sufficient to drive the pair lower.
- In the long-term, the break of the major support area between 18.64 (30/05/2014 low) and 18.22 (28/06/2013 low) confirms an underlying downtrend. Strong support can be found at 11.75 (20/04/2009). A key resistance stands at 18.89 (16/09/2014 high).

Peter Rosenstreich | Head of Market Strategy  
 e-mail: Peter.Rosenstreich@swissquote.ch

**Crude Oil (in USD)**



**Pause after bullish bounce.**

- Crude oil is moving above short-term declining channel suggesting further buying pressure. Hourly resistance is given at 40.70 (11/04/2016 high) then 41.90 (22/03/2016 high). Hourly support is now given at 39.98 (11/04/2016 low).
- In the long-term, crude oil is on a sharp decline and is of course no showing any signs of recovery. Strong support at 24.82 (13/11/2002) is now on target. Crude oil is holding way below its 200-Day Moving Average (setting up at around 47). There are currently no signs that a reverse trend may happen.

Peter Rosenstreich | Head of Market Strategy  
 e-mail: Peter.Rosenstreich@swissquote.ch

## DISCLAIMER

While every effort has been made to ensure that the data quoted and used for the research behind this document is reliable, there is no guarantee that it is correct, and Swissquote Bank and its subsidiaries can accept no liability whatsoever in respect of any errors or omissions, or regarding the accuracy, completeness or reliability of the information contained herein. This document does not constitute a recommendation to sell and/or buy any financial products and is not to be considered as a solicitation and/or an offer to enter into any transaction. This document is a piece of economic research and is not intended to constitute investment advice, nor to solicit dealing in securities or in any other kind of investments.

Although every investment involves some degree of risk, the risk of loss trading off-exchange forex contracts can be substantial. Therefore if you are considering trading in this market, you should be aware of the risks associated with this product so you can make an informed decision prior to investing. The material presented here is not to be construed as trading advice or strategy. Swissquote Bank makes a strong effort to use reliable, expansive information, but we make no representation that it is accurate or complete. In addition, we have no obligation to notify you when opinions or data in this material change. Any prices stated in this report are for information purposes only and do not represent valuations for individual securities or other instruments.

This report is for distribution only under such circumstances as may be permitted by applicable law. Nothing in this report constitutes a representation that any investment strategy or recommendation contained herein is suitable or appropriate to a recipient's individual circumstances or otherwise constitutes a personal recommendation. It is published solely for information purposes, it does not constitute an advertisement and is not to be construed as a solicitation or an offer to buy or sell any securities or related financial instruments in any jurisdiction. No representation or warranty, either express or implied, is provided in relation to the accuracy, completeness or reliability of the information contained herein, except with respect to information concerning Swissquote Bank, its subsidiaries and affiliates, nor is it intended to be a complete statement or summary of the securities, markets or developments referred to in the report. Swissquote Bank does not undertake that investors will obtain profits, nor will it share with investors any investment profits nor accept any liability for any investment losses. Investments involve risks and investors should exercise prudence in making their investment decisions. The report should not be regarded by recipients as a substitute for the exercise of their own judgment. Any opinions expressed in this report are for information purpose only and are subject to change without notice and may differ or be contrary to opinions expressed by other business areas or groups of Swissquote Bank as a result of using different assumptions and criteria. Swissquote Bank shall not be bound or liable for any transaction, result, gain or loss, based on this report, in whole or in part.

Research will initiate, update and cease coverage solely at the discretion of Swissquote Bank Strategy Desk. The analysis contained herein is based on numerous assumptions. Different assumptions could result in materially different results. The analyst(s) responsible for the preparation of this report may interact with trading desk personnel, sales personnel and other constituencies for the purpose of gathering, synthesizing and interpreting market information. Swissquote Bank is under no obligation to update or keep current the information contained herein and not liable for any result, gain or loss, based on this information, in whole or in part.

Swissquote Bank specifically prohibits the redistribution of this material in whole or in part without the written permission of Swissquote Bank and Swissquote Bank accepts no liability whatsoever for the actions of third parties in this respect. © Swissquote Bank 2014. All rights reserved.