

DAILY TECHNICAL REPORT

04 November 2015

EUR / USD



Challenging the key support at 1.0900.

- EUR/USD continues to decline, as can be seen by the break of the support at 1.0936 (03/11/2015 low) and 1.1006 (uptrend rising channel). Prices are now challenging the key support at 1.0900 . Hourly resistance for a short term bounce is given at 1.1095 (28/10/2015 reaction high). Stronger resistance can be found at 1.1387 (20/10/2015 low).

- Since March 2015, the pair is improving. Key supports can be found at 1.0458 (16/03/2015 low) and 1.0000 (psychological support). The technical structure favours an eventual break higher. Strong resistance is given at 1.1871(12/01/2015).

Peter Rosenstreich | Head of Market Strategy
 e-mail: Peter.Rosenstreich@swissquote.ch

GBP / USD



Trying to form a short-term base?

- GBP/USD bullish rally has paused but watch initial resistance found at 1.5529 (18/09/2015 high). The short-term technical structure suggests continued bullish momentum should a base around 1.5410 develop. An initial support lies at 1.5404 (02/11/2015) then 1.5202 (06/06/2014 high).

- In the longer term, the technical structure looks like a recovery as long as support given at 1.5089 stands. A full retracement of the 2013-2014 rise is expected.

Peter Rosenstreich | Head of Market Strategy
 e-mail: Peter.Rosenstreich@swissquote.ch

USD / JPY

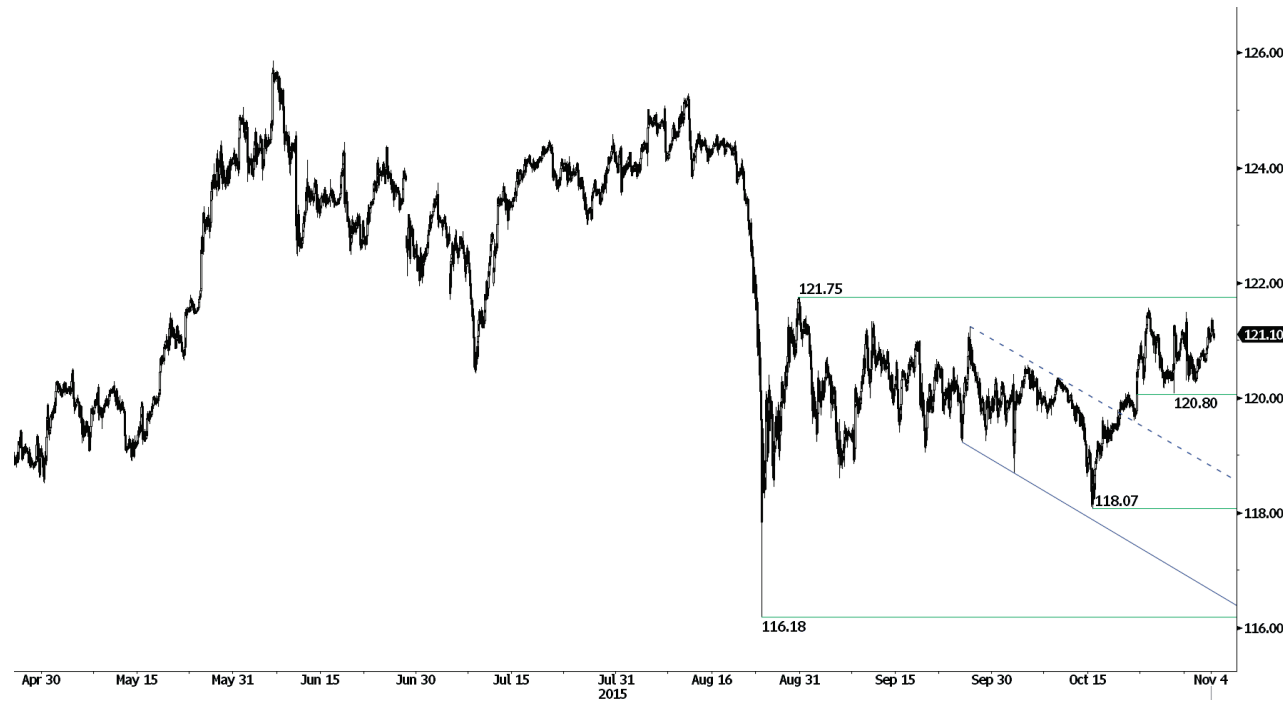

Pushing higher.

- USD/JPY continues to rise within its range after failing to challenging its recent lows at 120.80 (28/10/2015 low). Lack of technical drivers indicate that range trading should continue. Strong resistance is given at 121.75 (28/08/2015 high). Expected to show continued increase before targeting again resistance at 121.75.
- A long-term bullish bias is favored as long as the strong support at 115.57 (16/12/2014 low) holds. A gradual rise towards the major resistance at 135.15 (01/02/2002 high) is favored. A key support can be found at 116.18 (24/08/2015 low).

Peter Rosenstreich | Head of Market Strategy
 e-mail: Peter.Rosenstreich@swissquote.ch

USD / CHF

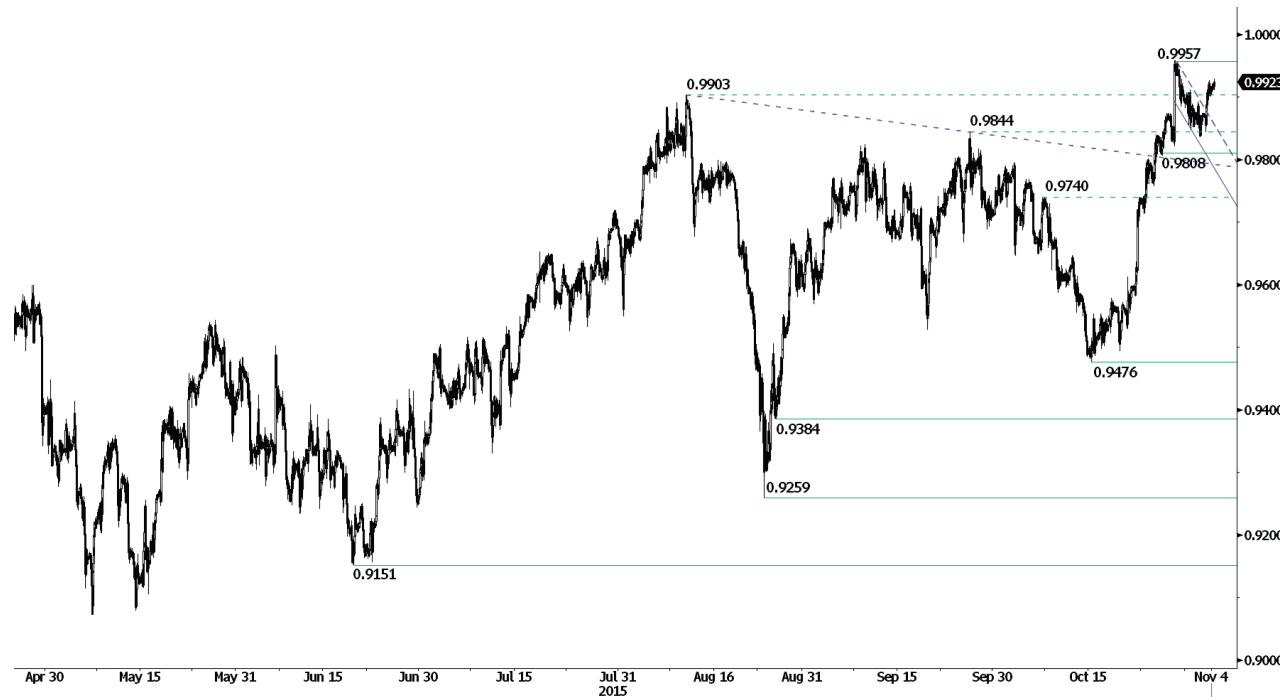

Approaching the key resistance at 0.9957.

- USD/CHF has broken the resistance at 0.9880 (declining channel), confirming an increasing buying interest. As long as the support at 0.9808 (27/10/2015 low) holds, the technical structure looks to further bullish momentum. Additional hourly support is given at 0.9476 (15/10/2015 low).
- In the long-term, the pair has broken resistance at 0.9448 suggesting the end of the downtrend. This reinstates the bullish trend. Key support can be found 0.8986 (30/01/2015 low).

Peter Rosenstreich | Head of Market Strategy
 e-mail: Peter.Rosenstreich@swissquote.ch

USD / CAD



Weakening.

- USD/CAD remains weak as can be seen by the breach of the hourly support lies at 1.3056 (30/10/2015 low). More significant supports stand at 1.2949 (Fibo 38% retracement level). Hourly resistances can be found at 1.3069 (intraday high). Expected continued bullish momentum of the pair.
- In the longer term, the break of the key resistance at 1.3065 (13/03/2009 high) has indicated increasing buying pressures, which favours further medium-term strengthening. Support can be found at 1.1731 (06/01/2015 low).

Peter Rosenstreich | Head of Market Strategy
 e-mail: Peter.Rosenstreich@swissquote.ch

AUD / USD



Challenging its key resistance around 0.7220.

- AUD/USD continues to move within its short term uptrend and is now challenging its recent high at 0.7220 (declining downtrend channel). As the pair has broken hourly support at 0.7165 (08/10/2015 low) underlying downside trend is dominate. Key support lies at 0.6893 (04/09/2015 low).
- In the long-term, there is no sign to suggest the end of the current downtrend. Key supports stand at 0.6009 (31/10/2008 low) . A break of the key resistance at 0.8295 (15/01/2015 high) is needed to invalidate our long-term bearish view. In addition, we still note that the pair remains well below the 200-dma which confirms selling pressures.

Peter Rosenstreich | Head of Market Strategy
 e-mail: Peter.Rosenstreich@swissquote.ch

GBP / JPY



Bullish recovery in the uptrend channel.

- GBP/JPY rebound nearing the key support area at 184.30 (see also the rising channel) is thus far impressive. A break of the resistance at 187.33 (21/09/2015 high) is needed to suggest further short-term strength. Expected to start a downside momentum by breaking support of this uptrend channel.

- In the long-term, the lack of any medium-term bearish reversal pattern favours a bullish bias. The successful test of the strong support at 175.51 (03/02/2015 low) signals persistent buying interest. Key resistances stand at 197.45 (26/09/2008 high). A major support area can be found between 169.51 (11/04/2014 low) and 167.78 (18/03/2014 low).

Peter Rosenstreich | Head of Market Strategy
 e-mail: Peter.Rosenstreich@swissquote.ch

EUR / JPY



Remains weak.

- EUR/JPY is bouncing after breaking support at 132.23 (04/09/2015 low). Hourly resistance is located at 132.88 (declining downtrend channel) and hourly support lies at 132.24 /09/04/2015 low). Expected to show continued weakness.
- In the longer term, the break of the support at 130.15 validates a medium-term succession of lower highs and lower lows. As a result, the resistance at 149.78 (08/12/2014 high) has likely marked the end of the rise that started in July 2012. Key supports stand at 124.97 (13/06/2013 low) and 118.73 (25/02/2013 low). A key resistance can be found at 141.06 (04/06/2015 high).

Peter Rosenstreich | Head of Market Strategy
 e-mail: Peter.Rosenstreich@swissquote.ch

EUR / GBP

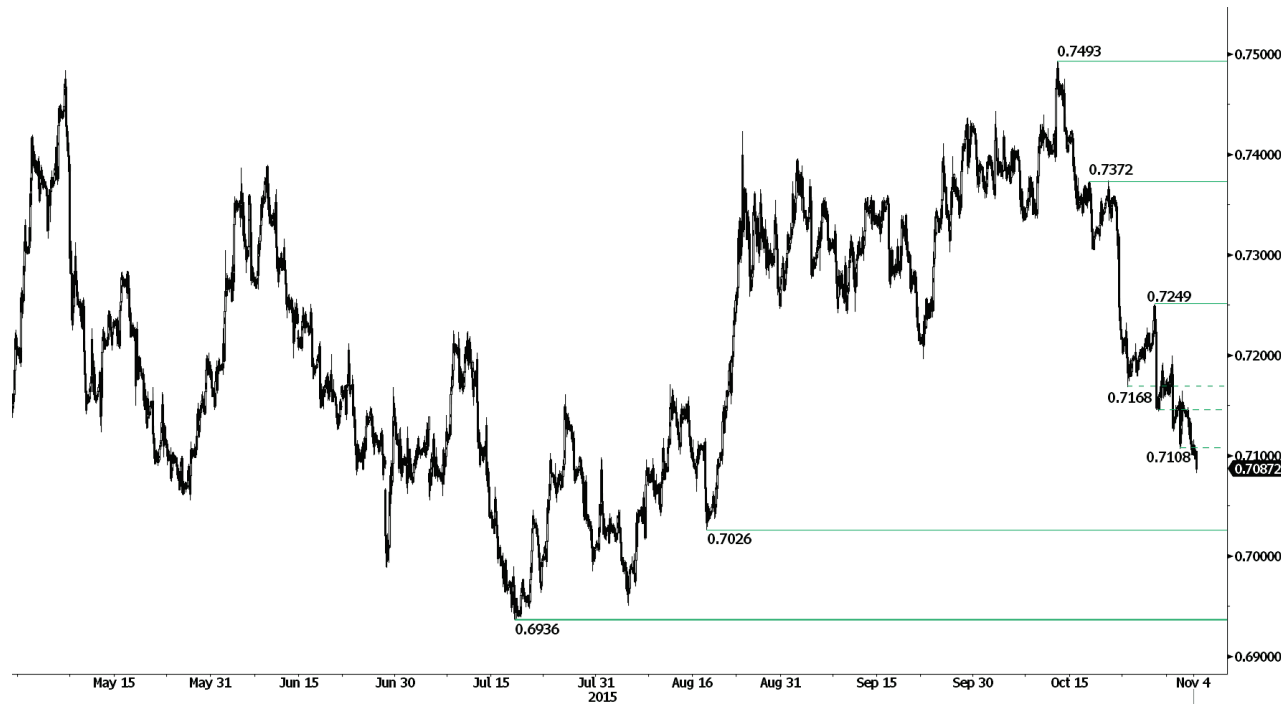

Making new lows.

- EUR/GBP short-term succession of lower lows indicates the technical structure is negative. Monitor the support at 0.7026 (18/08/2015 low). Hourly resistance can be found at 0.7108 (02/11/2015 low). Structural pattern indicates continued weakness.
- In the long-term, prices are in an underlying declining trend. The general oversold conditions suggest a limited medium-term downside potential. A key resistance lies at 0.7592 (03/02/2015 high).

Peter Rosenstreich | Head of Market Strategy
 e-mail: Peter.Rosenstreich@swissquote.ch

EUR / CHF

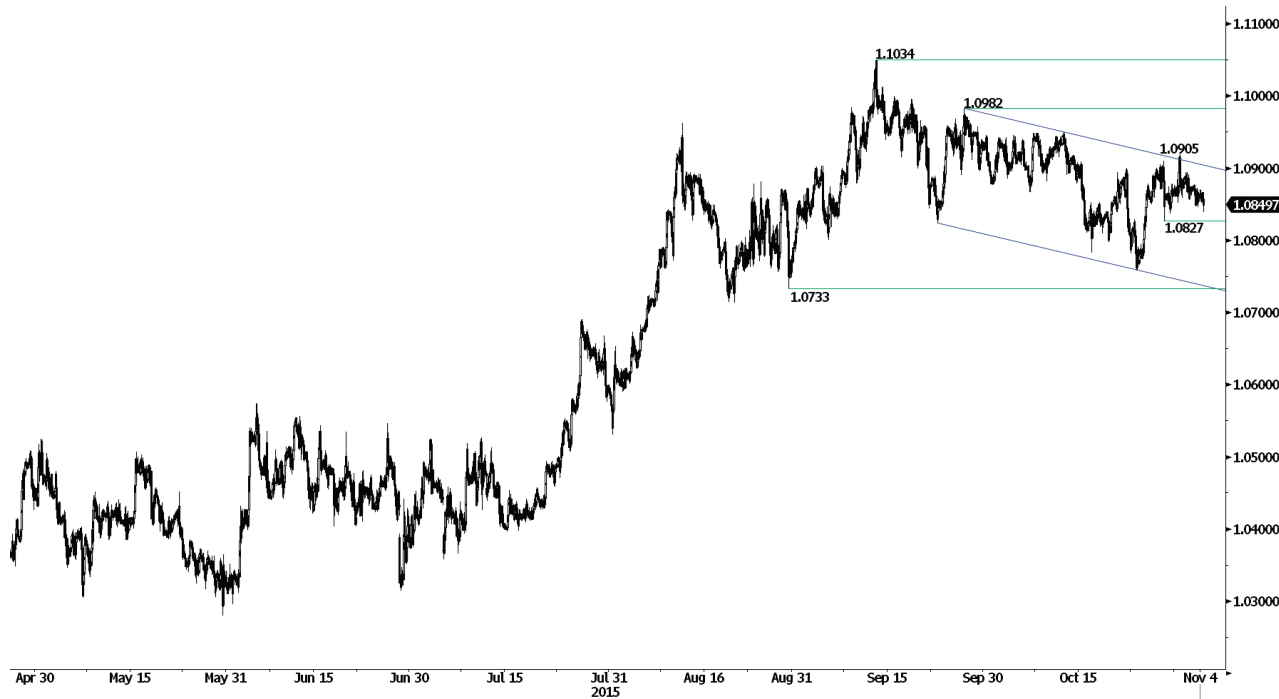

Slight bearish pressure within range.

- EUR/CHF is riding the downtrend channel. The short-term technical structure remain negative. Hourly support lies at 1.0733 (16/10/2015 low). Hourly resistance can be found at 1.0908 (declining channel resistance). Expected to fall below 1.0800.
- The EUR/CHF is digesting its 15 January sharp decline. A key resistance stands at 1.1002 (02/09/2011 low). The ECB's QE programme is likely to cause persistent selling pressures on the euro, which should weigh on EUR/CHF. Supports can be found at 1.0184 (28/01/2015 low) and 1.0082 (27/01/2015 low).

Peter Rosenstreich | Head of Market Strategy
 e-mail: Peter.Rosenstreich@swissquote.ch

GOLD



Weak bounce off support.

- Gold is moving lower and the short-term technical structure is negative. Short-term supports region can be found at 1115. Another support can be located at and 1093 (12/08/2015 low). Hourly resistance is given at 1205 (18/06/2015 high). Expected to show continued weakness.
- In the long-term, the underlying downtrend (see declining channel) continues to favour a bearish bias. Although the key support at 1132 (07/11/2014 low) has been broken, a break of the resistance at 1223 is needed to suggest something more than a temporary rebound. A major support can be found at 1045 (05/02/2010 low).

Peter Rosenstreich | Head of Market Strategy
 e-mail: Peter.Rosenstreich@swissquote.ch

SILVER (in USD)



Breaks support at 15.30

- Silver is weakening. The potential medium-term base formation and the short-term challenge to range support favours a bearish bias. Hourly support is given at 15.16 (10/05/2015 low). The resistance at 15.45 (declining channel) has thus far held.
- In the long-term, the break of the major support area between 18.64 (30/05/2014 low) and 18.22 (28/06/2013 low) confirms an underlying downtrend. The strong support at 14.66 (05/02/2010 low) has been broken and prices have then consolidated. A key resistance stands at 18.89 (16/09/2014 high).

Peter Rosenstreich | Head of Market Strategy
 e-mail: Peter.Rosenstreich@swissquote.ch

DISCLAIMER

While every effort has been made to ensure that the data quoted and used for the research behind this document is reliable, there is no guarantee that it is correct, and Swissquote Bank and its subsidiaries can accept no liability whatsoever in respect of any errors or omissions, or regarding the accuracy, completeness or reliability of the information contained herein. This document does not constitute a recommendation to sell and/or buy any financial products and is not to be considered as a solicitation and/or an offer to enter into any transaction. This document is a piece of economic research and is not intended to constitute investment advice, nor to solicit dealing in securities or in any other kind of investments.

Although every investment involves some degree of risk, the risk of loss trading off-exchange forex contracts can be substantial. Therefore if you are considering trading in this market, you should be aware of the risks associated with this product so you can make an informed decision prior to investing. The material presented here is not to be construed as trading advice or strategy. Swissquote Bank makes a strong effort to use reliable, expansive information, but we make no representation that it is accurate or complete. In addition, we have no obligation to notify you when opinions or data in this material change. Any prices stated in this report are for information purposes only and do not represent valuations for individual securities or other instruments.

This report is for distribution only under such circumstances as may be permitted by applicable law. Nothing in this report constitutes a representation that any investment strategy or recommendation contained herein is suitable or appropriate to a recipient's individual circumstances or otherwise constitutes a personal recommendation. It is published solely for information purposes, it does not constitute an advertisement and is not to be construed as a solicitation or an offer to buy or sell any securities or related financial instruments in any jurisdiction. No representation or warranty, either express or implied, is provided in relation to the accuracy, completeness or reliability of the information contained herein, except with respect to information concerning Swissquote Bank, its subsidiaries and affiliates, nor is it intended to be a complete statement or summary of the securities, markets or developments referred to in the report. Swissquote Bank does not undertake that investors will obtain profits, nor will it share with investors any investment profits nor accept any liability for any investment losses. Investments involve risks and investors should exercise prudence in making their investment decisions. The report should not be regarded by recipients as a substitute for the exercise of their own judgment. Any opinions expressed in this report are for information purpose only and are subject to change without notice and may differ or be contrary to opinions expressed by other business areas or groups of Swissquote Bank as a result of using different assumptions and criteria. Swissquote Bank shall not be bound or liable for any transaction, result, gain or loss, based on this report, in whole or in part.

Research will initiate, update and cease coverage solely at the discretion of Swissquote Bank Strategy Desk. The analysis contained herein is based on numerous assumptions. Different assumptions could result in materially different results. The analyst(s) responsible for the preparation of this report may interact with trading desk personnel, sales personnel and other constituencies for the purpose of gathering, synthesizing and interpreting market information. Swissquote Bank is under no obligation to update or keep current the information contained herein and not liable for any result, gain or loss, based on this information, in whole or in part.

Swissquote Bank specifically prohibits the redistribution of this material in whole or in part without the written permission of Swissquote Bank and Swissquote Bank accepts no liability whatsoever for the actions of third parties in this respect. © Swissquote Bank 2014. All rights reserved.